

project BENCHMARK - paint spot in  
center of pavement elev. = 100.00

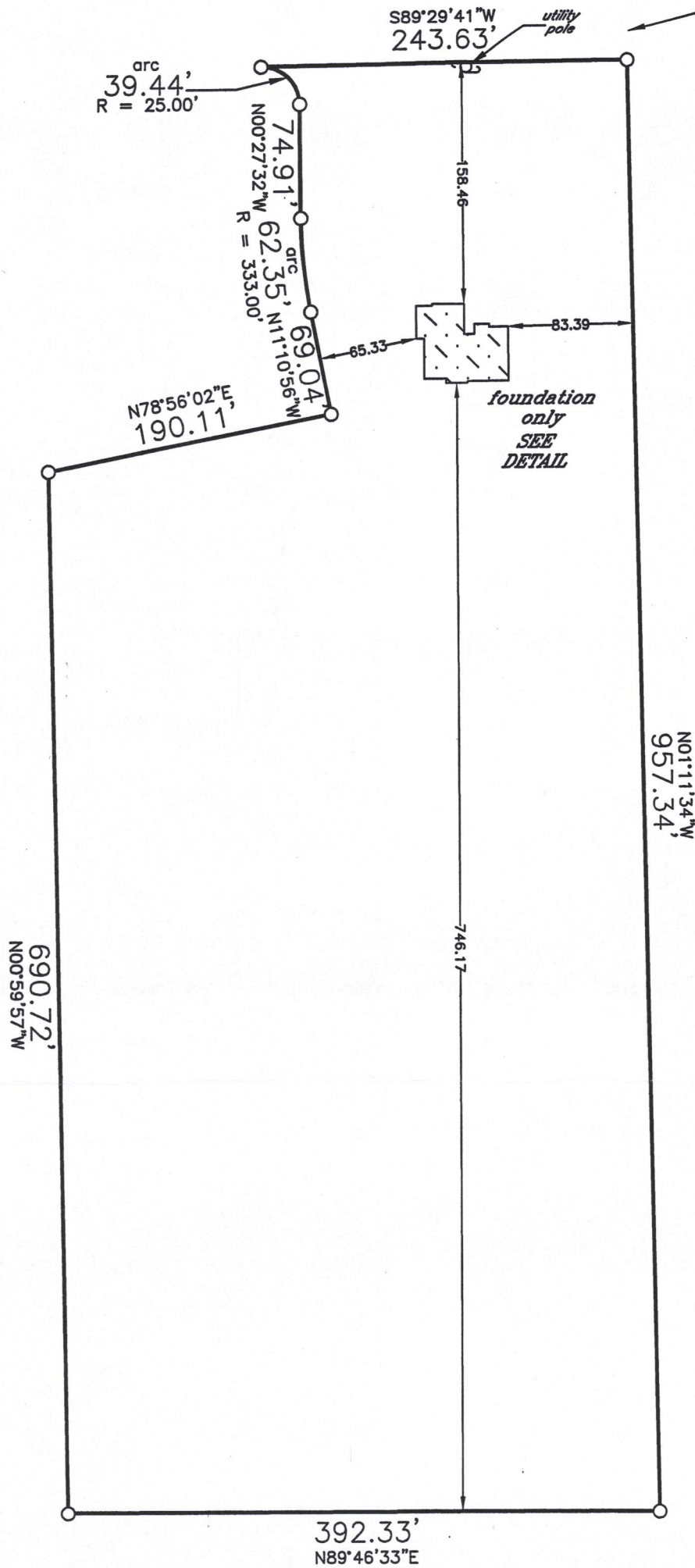

\*  
Verify exact number with  
Town Engineering Department

\* outside finish grade = EL 102.50 (advisory only) - top of foundation = EL 103.17 (advisory only) unless otherwise determined in writing by Town Engineering Department

*Proposed building field staked true size. Contractor to verify all dimensions before building by same.*  
*Refer to a current title report for easements or restrictions which may affect the use of this site that are not shown on the recorded certified survey map.*

tax key no.: EA 419000002

*J.K.R. SURVEYING, INC.  
8121 22ND AVENUE  
KENOSHA, WI 53143*

I hereby certify that  
this property was  
surveyed under my  
direction and this  
plat is a true re-  
presentation thereof.

Reg. Land Surveyor

December 11, 2017  
Revised 12/20/17  
Revised 12/28/17  
Revised 3/16/18

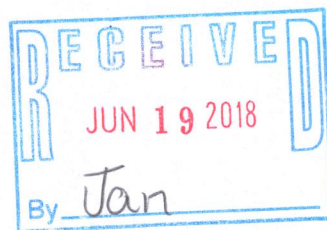

*Plat of Survey of  
LOT 2 OF  
CERTIFIED SURVEY MAP NO. 4190  
in SE1/4 Section 16-1-16  
TOWN OF WALWORTH  
WALWORTH COUNTY, WIS.  
-for-  
Serenity Homes*

EA 4190-2

116-1049